



**CITY OF MEMPHIS
REQUEST FOR QUALIFICATIONS**

#51999-2

Cossitt Library Cafe

Addendum #1

Questions & Answers

Except to remove vendor names and addresses, questions are provided exactly as submitted.

#	Section	Question / Answer
1	Q	What are the specific rules of operation for the café that the vendor should be aware of?
1	A	Vendor operator and employees shall abide by the general standards of conduct of library facilities to which all visitors are subject, as outlined in the Library's Customer Behavior Guidelines. Normal library guidelines, which can be found at https://www.memphislibrary.org/library-services-and-covid-19/
2	Q	What are the hours of operation? Will the café only be able to operate while the library itself is open for business?
2	A	Normal library hours will be M-F 10-8pm, Saturday 10-6pm. However, due to the pandemic, the current library hours (pandemic) are 10-6pm Monday – Friday. We are not sure when these hours will change. The café will only be able to operate during library hours.
3	Q	Are there any mandatory elements of the space that the vendor should be aware of?
3	A	Nothing beyond what has been posted in the RFQ
4	Q	Will the vendor own its own programming calendar, or will the city host events in the café space that the vendor should be aware of?
4	A	The vendor will have its own programming calendar. Our desire is that some of those programs (1 per month) be done with Cossitt library staff.
5	Q	Are there any specific qualities to the programming that the city is requiring?
5	A	All programming should be free, open, and accessible to all. We understand that the vendor will charge for food items and services provided, but access to the building will always need to be free. Additionally, we would like the vendor to offer a range of price points for whatever food items will be offered. This is to ensure that anyone who comes in the door could enjoy an item in the café.
6	Q	Are there any renderings, drawings or plans available of the inside of the designated space ?
6	A	Yes, see the attachment.
7	Q	Are there any renderings, drawings or plans available of the outside of the designated space ?

7	A	Yes, see the attachment.
8	Q	Are you able to share the renderings, drawing or plans for the inside or outside of the space?
8	A	Yes, see the attachment.
9	Q	If you are unable to share them, is there someplace we can find them?
9	A	See answers 6-8
10	Q	What are the rules of operation for the inside of the space?
10	A	The vendor will act be expected to provide, without the MPL assistance, all staffing, equipment, marketing, routine maintenance and repairs and services for the complete operation and maintenance of the cafe. The vendor will need to operate within the branch hours. Vendor operator and employees shall abide by the general standards of conduct of library facilities to which all visitors are subject, as outlined in the Library's Customer Behavior Guidelines. Normal library guidelines, which can be found at https://www.memphislibrary.org/library-services-and-covid-19/
11	Q	What are the rules of operation for outside of the space?
11	A	Normal library guidelines, which can be found at https://www.memphislibrary.org/library-services-and-covid-19/
12	Q	What are the proposed hours of operation? Including days of the week.
12	A	Normal library hours will be M-F 10-8pm, Saturday 10-6pm. However, due to the pandemic, the current library hours (pandemic) are 10-6pm Monday – Friday. We are not sure when hours will change. The café will only be able to operate during library hours.
13	Q	Can programming be facilitated outside of the hours of operation?
13	A	Not at this time. However, we may be able to revisit this as a possibility at a future time during the lease.
14	Q	Will equipment needs be part of evaluation?
14	A	Yes.

- ⊙ ○ PENDANT FIXTURES, SEE ELEC.
- ⊠ LINEAR LED FIXTURE, SEE ELEC.
- ⊞ DIFFUSER, SEE MECH.
- ▨ 2' X 5' ACOUSTICAL CEILING
- ▩ WOODWORKS GRILLE
- ▨ GYPSUM BOARD
- DOWNLIGHT, SEE ELEC.
- WALL SCONCE, SEE ELEC.

1E REFLECTED CEILING PLAN LEGEND
1/8" = 1'-0"

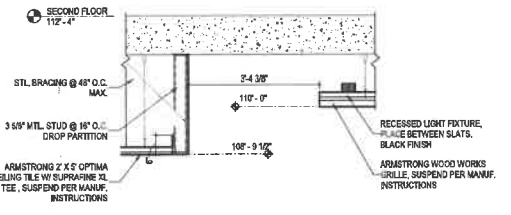

1D SUSPENDED CEILING DETAIL
3/4" = 1'-0"

CEILING PLAN GENERAL NOTES

- 1 HEIGHTS NOTED ARE RELATIVE TO FINISHED FLOOR BELOW.
- 2 ALL DECORATIVE LIGHTING STEM LENGTHS AND SUSPENDED CEILING CLOUD HEIGHTS ARE TO BE CONFIRMED WITH DESIGNER PRIOR TO INSTALLATION.
- 3 SWITCHES AND DIMMERS SHALL BE GANGED TOGETHER UNDER ONE SWITCH PLATE WHERE MULTIPLE DEVICES OCCUR AT ONE LOCATION. REF. ELECTRICAL DOCUMENTS IF FURTHER CLARIFICATION IS REQUIRED.
- 4 LOCATE RECESSED DOWNLIGHTS AND WALL WASH FIXTURES IN CENTER OF CEILING TILES U.O.A.
- 5 COMPLY WITH IBC - SEISMIC D REQUIREMENTS FOR BRACING CEILING COMPONENTS.
- 6 PROVIDE SHOP DRAWINGS THAT INCLUDE CONTROL JOINT DETAILS AND CEILING COMPONENTS. PROVIDE SHOP DRAWINGS PRIOR TO BEGINNING INSTALLATION.
- 7 PROVIDE SHOP DRAWINGS THAT INCLUDE FIRE HORNS AND STROBES, SENSORS, SPEAKERS, AV & FIRE PROTECTION EQUIPMENT AND OTHER CEILING MOUNTED DEVICES. PROVIDE SHOP DRAWINGS PRIOR TO BEGINNING INSTALLATION.

CEILING PLAN KEYNOTES

- 1 NON-FIRE RATED GYPSUM BOARD CEILING-PAINTED.
- 2 CANOPY ABOVE
- 3 FIRE RATED PARTITION - SEE 1A-A-501
- 4 PARTITION POCKET-SEE 30A-501
- 5 OPEN TO STRUCTURE - PAINTED
- 6 AIR TERMINAL AND DUCT, SEE MECH.
- 7 LIGHTING, SEE ELEC.
- 8 RECESSED STYRENE - SEE 30A-501
- 9 ARMSTRONG WOODWORKS SUSPENDED CEILING GRILLE
- 10 LIGHTING PENDANT - SEE ELEC.
- 11 30" X 30" CEILING ACCESS PANEL.
- 12 BRANSMETAL CONDUIT RACEWAY MOUNTED TO UNDERSIDE OF CANOPY. MATCH THICKNESS TO DEPTH OF JUNCTION BOX. MATCH WIDTH TO DIAMETER OF LIGHTING FIXTURE MOUNT. BRACE METAL JOINTS TO OCCUR AT LIGHT FIXTURES AND WITHIN 4" OF COLUMNS. CHALK JOINT BETWEEN RACEWAY AND CANOPY. PAINT TO MATCH CANOPY.

FLOOR PLAN KEYNOTES

- 1 REMOVE PIN MOUNTED LETTERS AND PATCH WALL TO MATCH EXISTING ADJACENT SURFACE.
- 2 CANOPY ABOVE
- 3 ROOM TO BE ABANDONED IN PLACE.
- 4 ELEVATOR SHAFT WALL INFILL BY OTHERS, N.L.C.
- 5 INFILL OPENING W/ 3-HOUR FIRE RATED SHAFT WALL
- 6 ALIGN NEW WALL TO EXISTING
- 7 NEW COLLAR FOR STAIR LANDING ABOVE
- 8 CLEAN ALL EXISTING GLASS BOTH SIDES
- 9 CLEAN ALL EXTERIOR SURFACES WITHIN DEFINED WORK AREA, INCLUDING BUT NOT LIMITED TO BLOCK, BRICK, TILE, GRANITE, ALUMINUM AND GLASS, WITH APPROPRIATE DETERGENTS. FOLLOW MANUFACTURERS RECOMMENDATIONS WITH REGARD TO DILUTION OF PRODUCTS WITH WATER AND APPLICATION (I.E. SPRAYER OR PRESSURE WASHER). ENSURE CLEANING EFFORTS WILL NOT STAIN OR OTHERWISE DAMAGE EXISTING FINISHES.
- 10 CUSTOM BUILT BANQUETTE (N.L.C.) G.C. TO COORD. PLACEMENT OF POWER AND DATA RECEPTACLES IN FRONT PANEL.
- 11 ACCENT WALL. SEE ROOM FINISH SCHEDULE ON SHEET A-A-601 FOR PAINT AND WALL BASE COLOR.
- 12 SEE 1B & 10A-902 FOR FINISH AT EXISTING COLUMNS.

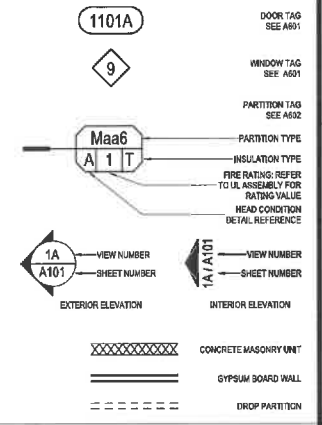

ADJACENT BUILDING

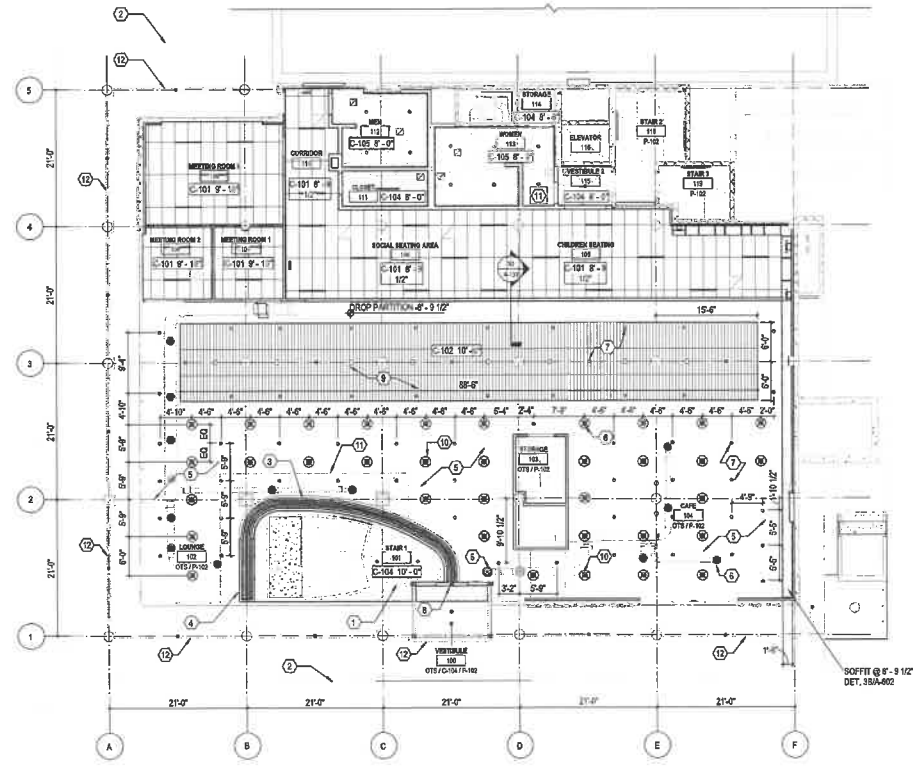

1A REFLECTED CEILING PLAN - 1ST FLOOR
1/8" = 1'-0"

ADJACENT BUILDING

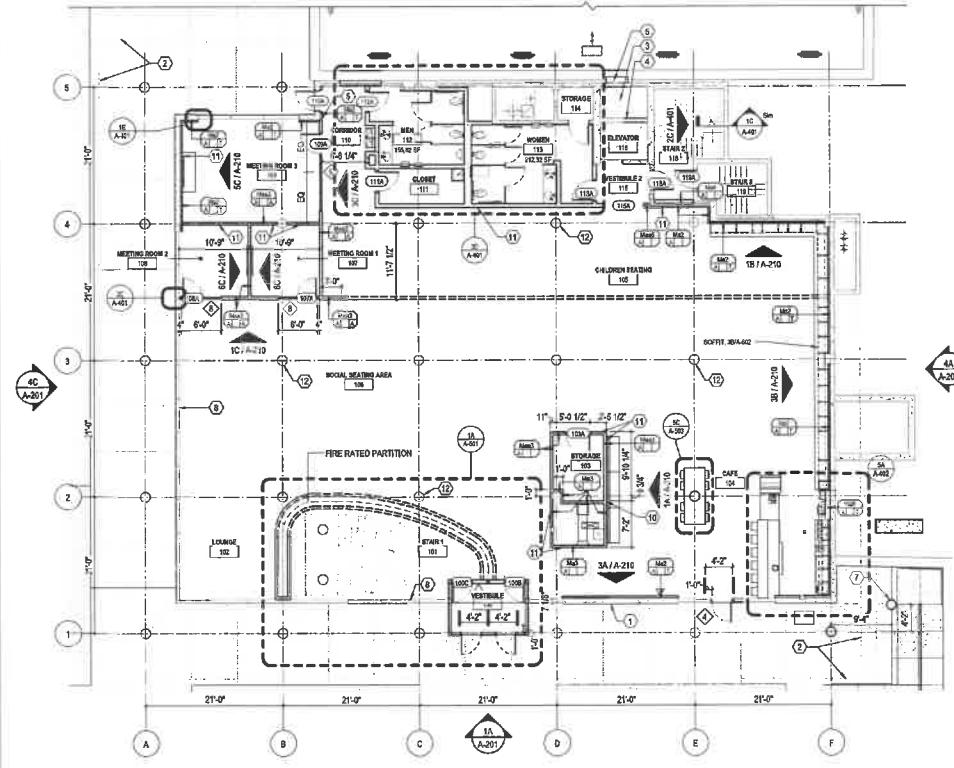

4A FLOOR PLAN - 1ST FLOOR
1/8" = 1'-0"

REVISIONS

NO.	DESCRIPTION	DATE
1	ISSUE FOR PERMIT	11/15/2019
2	ISSUE FOR PERMIT	11/15/2019
3	ISSUE FOR PERMIT	11/15/2019
4	ISSUE FOR PERMIT	11/15/2019
5	ISSUE FOR PERMIT	11/15/2019
6	ISSUE FOR PERMIT	11/15/2019
7	ISSUE FOR PERMIT	11/15/2019
8	ISSUE FOR PERMIT	11/15/2019
9	ISSUE FOR PERMIT	11/15/2019
10	ISSUE FOR PERMIT	11/15/2019
11	ISSUE FOR PERMIT	11/15/2019
12	ISSUE FOR PERMIT	11/15/2019
13	ISSUE FOR PERMIT	11/15/2019
14	ISSUE FOR PERMIT	11/15/2019
15	ISSUE FOR PERMIT	11/15/2019
16	ISSUE FOR PERMIT	11/15/2019
17	ISSUE FOR PERMIT	11/15/2019
18	ISSUE FOR PERMIT	11/15/2019
19	ISSUE FOR PERMIT	11/15/2019
20	ISSUE FOR PERMIT	11/15/2019
21	ISSUE FOR PERMIT	11/15/2019
22	ISSUE FOR PERMIT	11/15/2019
23	ISSUE FOR PERMIT	11/15/2019
24	ISSUE FOR PERMIT	11/15/2019
25	ISSUE FOR PERMIT	11/15/2019
26	ISSUE FOR PERMIT	11/15/2019
27	ISSUE FOR PERMIT	11/15/2019
28	ISSUE FOR PERMIT	11/15/2019
29	ISSUE FOR PERMIT	11/15/2019
30	ISSUE FOR PERMIT	11/15/2019
31	ISSUE FOR PERMIT	11/15/2019
32	ISSUE FOR PERMIT	11/15/2019
33	ISSUE FOR PERMIT	11/15/2019
34	ISSUE FOR PERMIT	11/15/2019
35	ISSUE FOR PERMIT	11/15/2019
36	ISSUE FOR PERMIT	11/15/2019
37	ISSUE FOR PERMIT	11/15/2019
38	ISSUE FOR PERMIT	11/15/2019
39	ISSUE FOR PERMIT	11/15/2019
40	ISSUE FOR PERMIT	11/15/2019
41	ISSUE FOR PERMIT	11/15/2019
42	ISSUE FOR PERMIT	11/15/2019
43	ISSUE FOR PERMIT	11/15/2019
44	ISSUE FOR PERMIT	11/15/2019
45	ISSUE FOR PERMIT	11/15/2019
46	ISSUE FOR PERMIT	11/15/2019
47	ISSUE FOR PERMIT	11/15/2019
48	ISSUE FOR PERMIT	11/15/2019
49	ISSUE FOR PERMIT	11/15/2019
50	ISSUE FOR PERMIT	11/15/2019
51	ISSUE FOR PERMIT	11/15/2019
52	ISSUE FOR PERMIT	11/15/2019
53	ISSUE FOR PERMIT	11/15/2019
54	ISSUE FOR PERMIT	11/15/2019
55	ISSUE FOR PERMIT	11/15/2019
56	ISSUE FOR PERMIT	11/15/2019
57	ISSUE FOR PERMIT	11/15/2019
58	ISSUE FOR PERMIT	11/15/2019
59	ISSUE FOR PERMIT	11/15/2019
60	ISSUE FOR PERMIT	11/15/2019
61	ISSUE FOR PERMIT	11/15/2019
62	ISSUE FOR PERMIT	11/15/2019
63	ISSUE FOR PERMIT	11/15/2019
64	ISSUE FOR PERMIT	11/15/2019
65	ISSUE FOR PERMIT	11/15/2019
66	ISSUE FOR PERMIT	11/15/2019
67	ISSUE FOR PERMIT	11/15/2019
68	ISSUE FOR PERMIT	11/15/2019
69	ISSUE FOR PERMIT	11/15/2019
70	ISSUE FOR PERMIT	11/15/2019
71	ISSUE FOR PERMIT	11/15/2019
72	ISSUE FOR PERMIT	11/15/2019
73	ISSUE FOR PERMIT	11/15/2019
74	ISSUE FOR PERMIT	11/15/2019
75	ISSUE FOR PERMIT	11/15/2019
76	ISSUE FOR PERMIT	11/15/2019
77	ISSUE FOR PERMIT	11/15/2019
78	ISSUE FOR PERMIT	11/15/2019
79	ISSUE FOR PERMIT	11/15/2019
80	ISSUE FOR PERMIT	11/15/2019
81	ISSUE FOR PERMIT	11/15/2019
82	ISSUE FOR PERMIT	11/15/2019
83	ISSUE FOR PERMIT	11/15/2019
84	ISSUE FOR PERMIT	11/15/2019
85	ISSUE FOR PERMIT	11/15/2019
86	ISSUE FOR PERMIT	11/15/2019
87	ISSUE FOR PERMIT	11/15/2019
88	ISSUE FOR PERMIT	11/15/2019
89	ISSUE FOR PERMIT	11/15/2019
90	ISSUE FOR PERMIT	11/15/2019
91	ISSUE FOR PERMIT	11/15/2019
92	ISSUE FOR PERMIT	11/15/2019
93	ISSUE FOR PERMIT	11/15/2019
94	ISSUE FOR PERMIT	11/15/2019
95	ISSUE FOR PERMIT	11/15/2019
96	ISSUE FOR PERMIT	11/15/2019
97	ISSUE FOR PERMIT	11/15/2019
98	ISSUE FOR PERMIT	11/15/2019
99	ISSUE FOR PERMIT	11/15/2019
100	ISSUE FOR PERMIT	11/15/2019

Pickering
Pickering Firm, Inc.
1000 Poplar Avenue, Suite 200
Memphis, TN 38103
901.525.8800

COSSITT LIBRARY RENOVATIONS
33 SOUTH FRONT STREET
MEMPHIS, TN, 38103

SEAL:

SHEET NUMBER:
A-131

DESCRIPTION:
FIRST FLOOR

NOTE:
FURNITURE PLANS PROVIDED FOR REFERENCE ONLY. COORDINATE FURNITURE INSTALLATION AND
LOCATION OF ELECTRICAL FIXTURES. NOTIFY ARCHITECT OF ANY DISCREPANCIES OBSERVED IN FIELD.

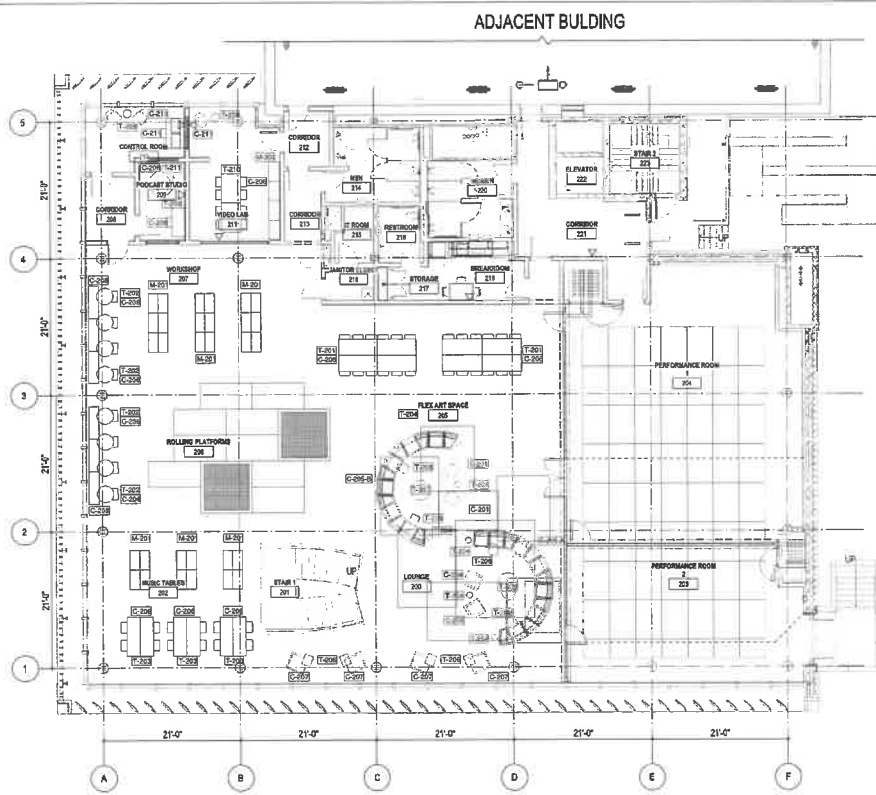

1A FLOOR PLAN - 2ND FLOOR FURNITURE PLAN
1/8" = 1'-0"

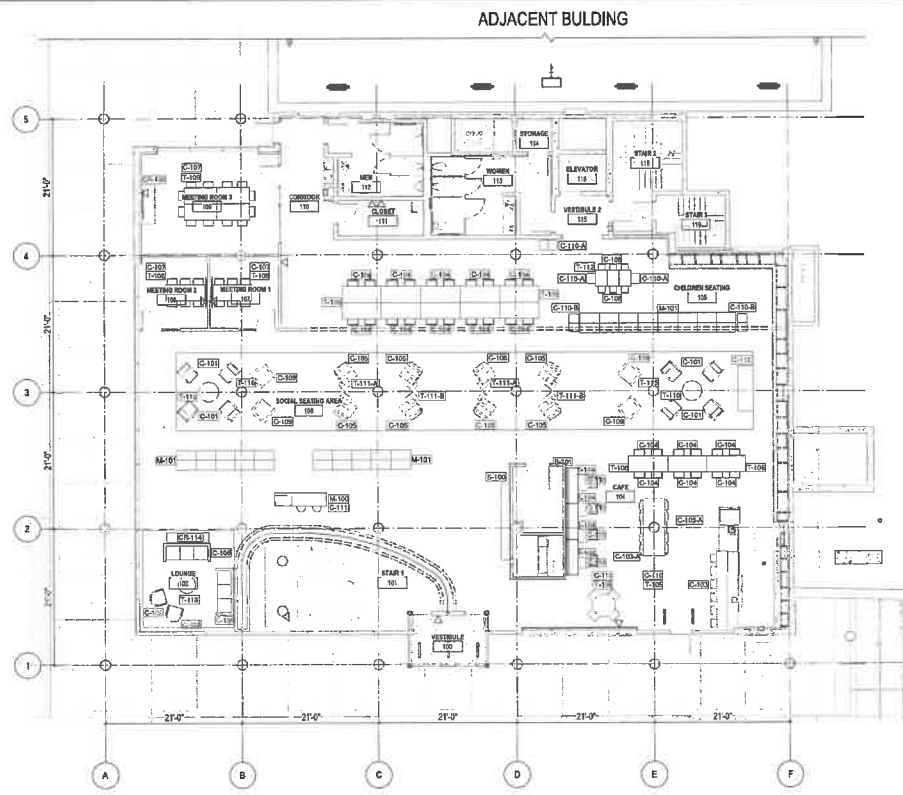

4A FLOOR PLAN - 1ST FLOOR FURNITURE PLAN
1/8" = 1'-0"

NO.	DESCRIPTION	DATE

PROJECT #: 25150.04
DATE: NOVEMBER 15, 2019
DRAWN BY: Author
DESIGNER: Designer
CHECKED BY: Checker



COSSITT LIBRARY RENOVATIONS

33 SOUTH FRONT STREET
MEMPHIS, TN. 38103

SCALE:

SHEET NUMBER:

A-141

DESCRIPTION:
FURNITURE PLAN

10/23/2019 2:46:21 PM C:\Users\hannah\Documents\2020_25150.04_Cossitt_Library_Renovations\33SouthFront.dwg

10/25/2020 2:46:24 PM C:\Users\mcd\Documents\2020_25103\A_Cossitt_Library_Construction\Sheet\A-402.rvt

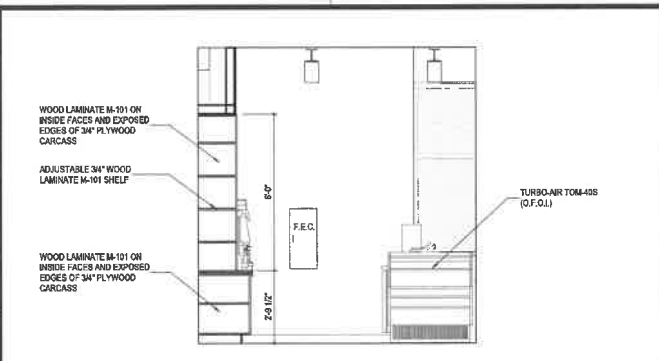

1E CAFE BAR EAST ELEVATION
1/2" = 1'-0"

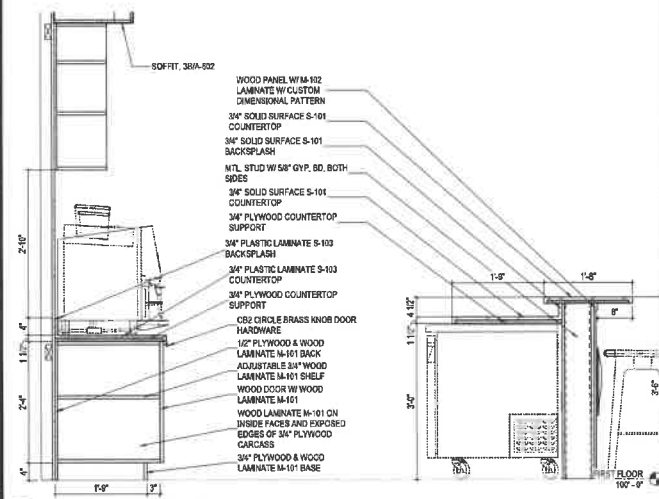

1C SECTION AT CAFE MILLWORK
1" = 1'-0"

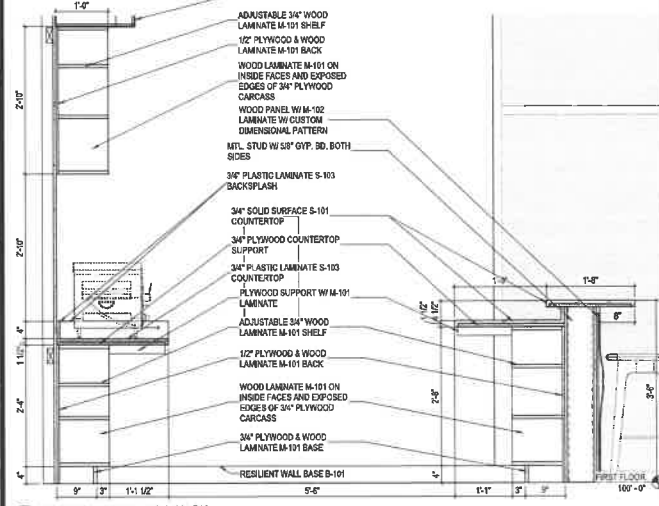

1A SECTION AT CAFE MILLWORK
1" = 1'-0"

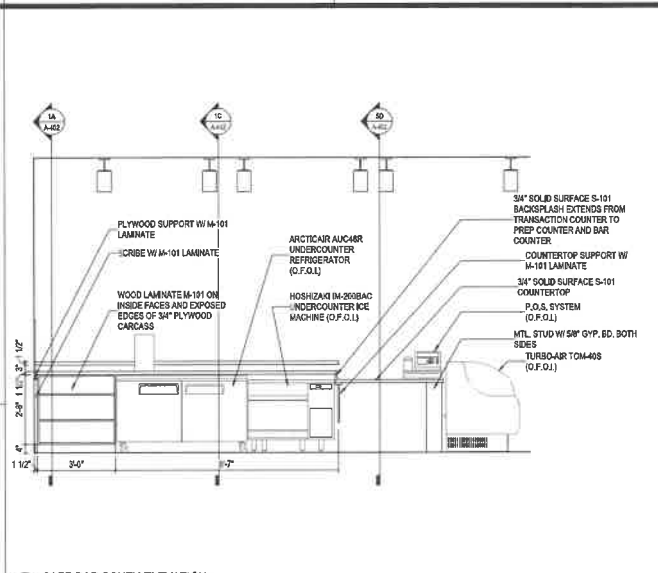

3D CAFE BAR SOUTH ELEVATION
1/2" = 1'-0"

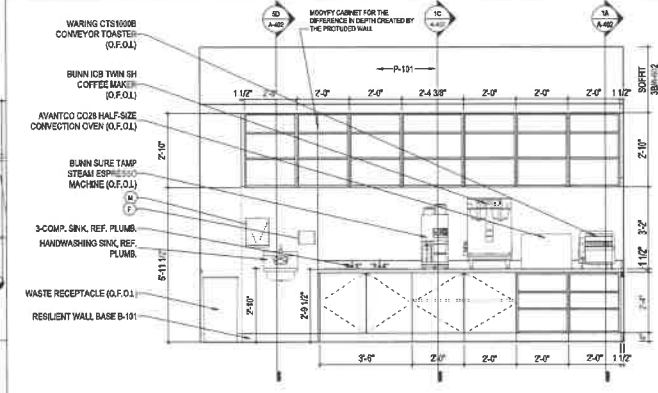

3B CAFE NORTH ELEVATION
1/2" = 1'-0"

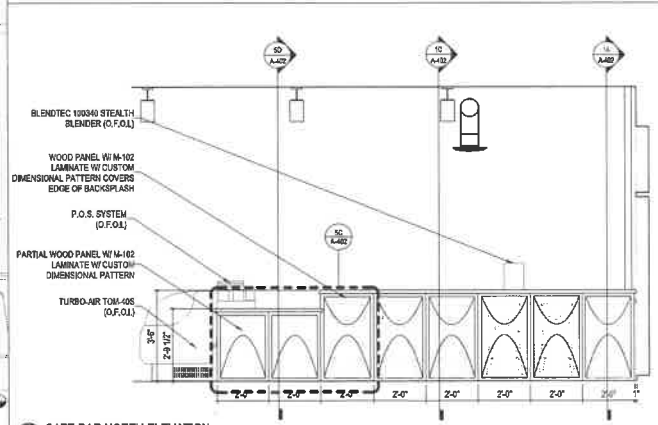

3A CAFE BAR NORTH ELEVATION
1/2" = 1'-0"

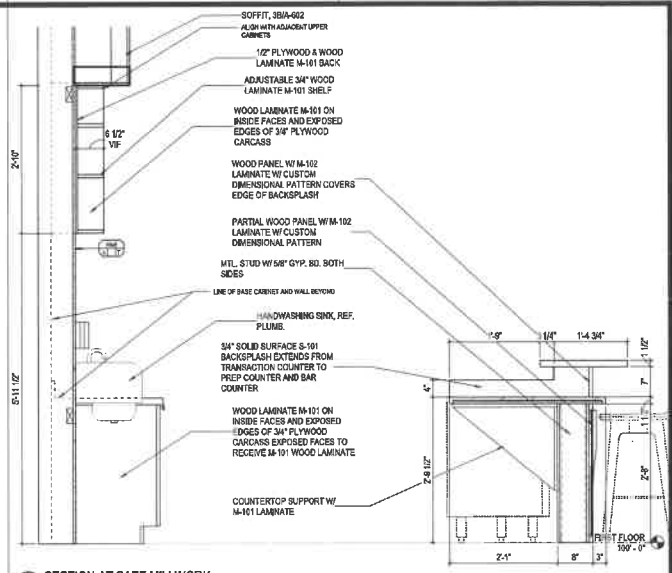

5D SECTION AT CAFE MILLWORK
1" = 1'-0"

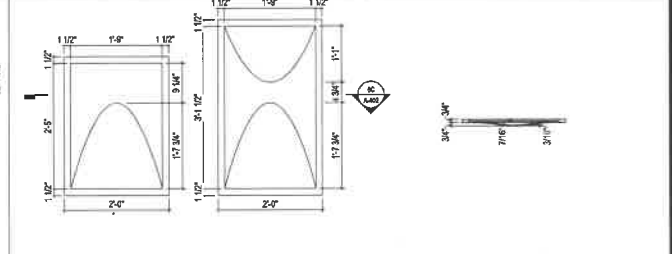

5C DIMENSIONAL WOOD PANEL DETAIL
1" = 1'-0"



5C DIMENSIONAL PANEL PLAN DETAIL
1" = 1'-0"

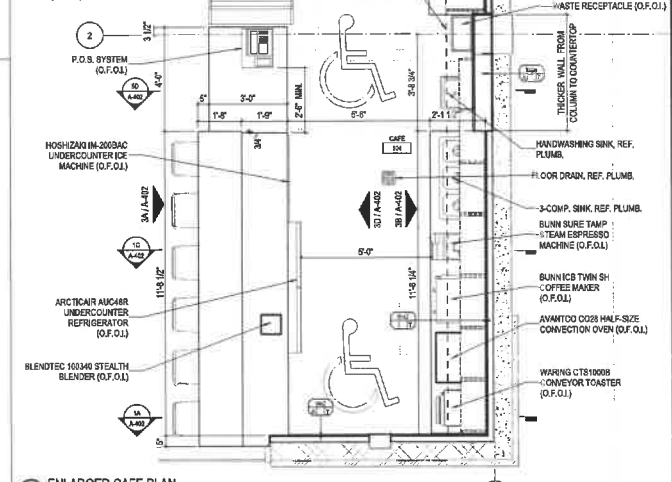

5A ENLARGED CAFE PLAN
1/2" = 1'-0"

REVISIONS	
NO.	DESCRIPTION

PROJECT #: 25103.01
 DATE: NOVEMBER 16, 2019
 DRAWN BY: CHP
 DESIGNER: CHP
 CHECKED BY: TM

Pickering
 Pickering, Inc.
 333 SOUTH FRONT STREET
 MEMPHIS, TN 38103
 (901) 525-1100
 www.pickeringinc.com

COSSITT LIBRARY RENOVATIONS
 33 SOUTH FRONT STREET
 MEMPHIS, TN, 38103

SEAL: _____

SHEET NUMBER:
A-402

DESCRIPTION:
 CAFE ENLARGED PLANS
 AND DETAILS



MEMPHIS

COSSITT LIBRARY

Learn + Create + Engage

COSSITT LIBRARY
Marketing Package - 2017

GROUNDWELL

/// CONCEPT STATEMENT /// *Learn + Create + Engage*

The new Cossitt Library upholds its long-standing tradition of serving the needs of local Memphians. Established on the ideals of providing free and open access to recorded knowledge and information, **the library is expanding its mission to serve as an active and engaging community resource.**

Taking an experiential approach to learning, the Cossitt Library recognizes Memphis' diversity of talent and strives to support a variety of interests through creative arts and dance classes, technology and programming workshops, lecture and discussion series, community-led art installations, performances and more.

In the heart of Memphis, the library is designed to adapt to the ever-changing needs of the community. The spaces transform to accommodate diverse neighborhood endeavors: creating an unrestricted landscape for myriad social engagements, workshops, presentations, and artful installations. Local artists, professionals, and instructors gather to exchange expertise. In this way, **the community shapes and gains ownership of Cossitt Library, guiding its dialogue and rendering it uniquely Memphis.**

Built on the premise of cultivating the city's talent, Cossitt Library continues to grow with the community and you in mind.

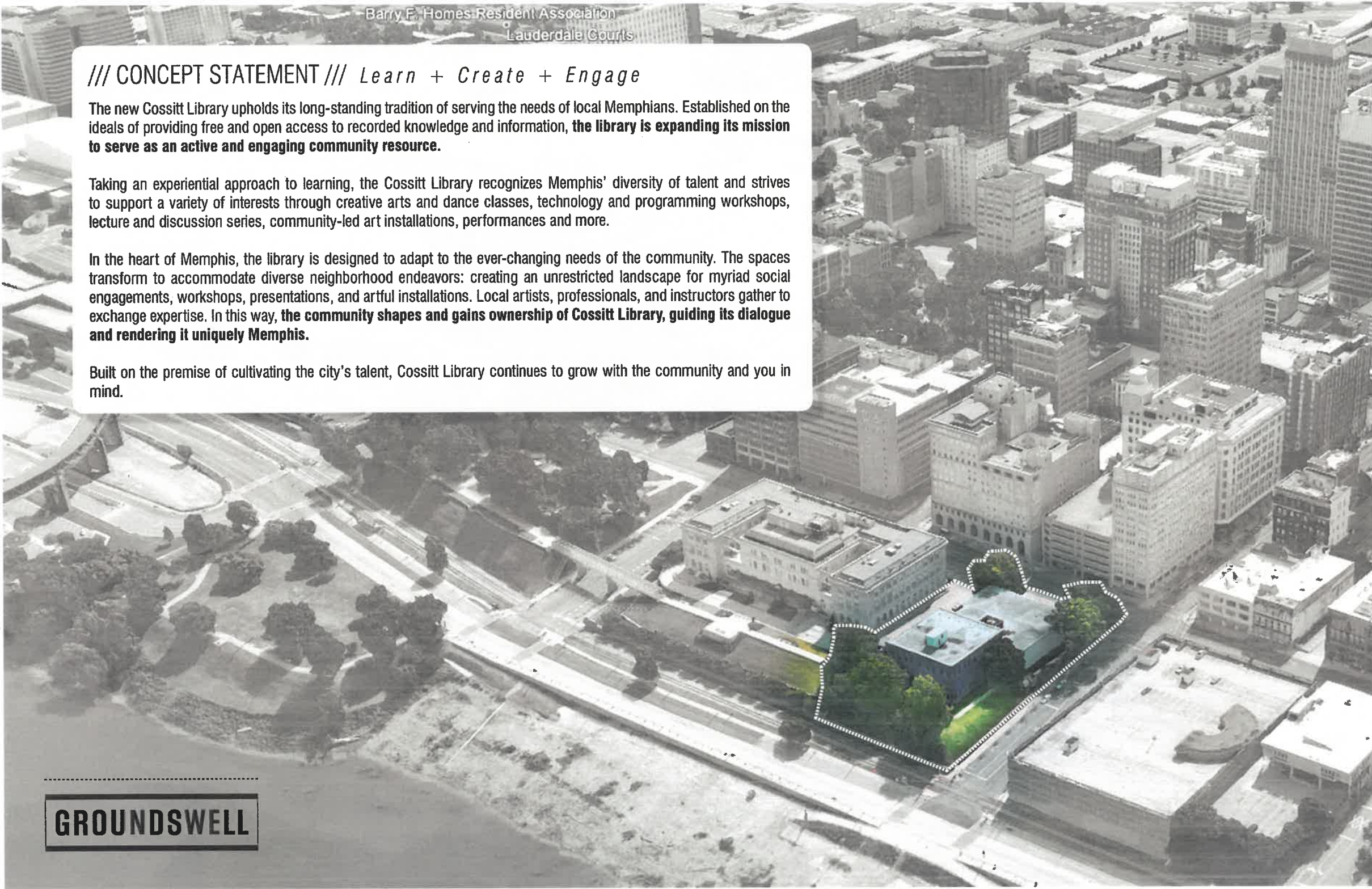

FLOOR PLANS

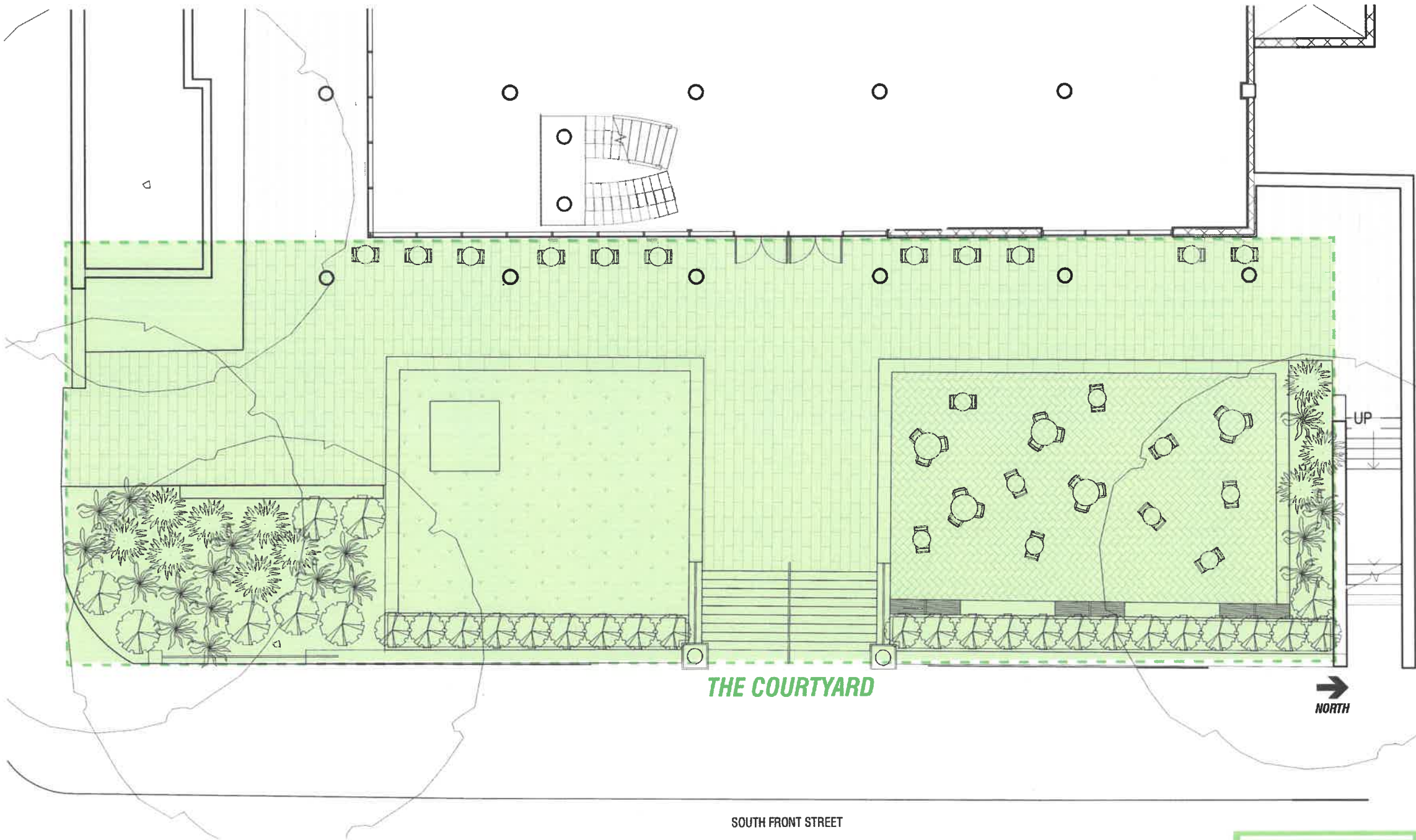

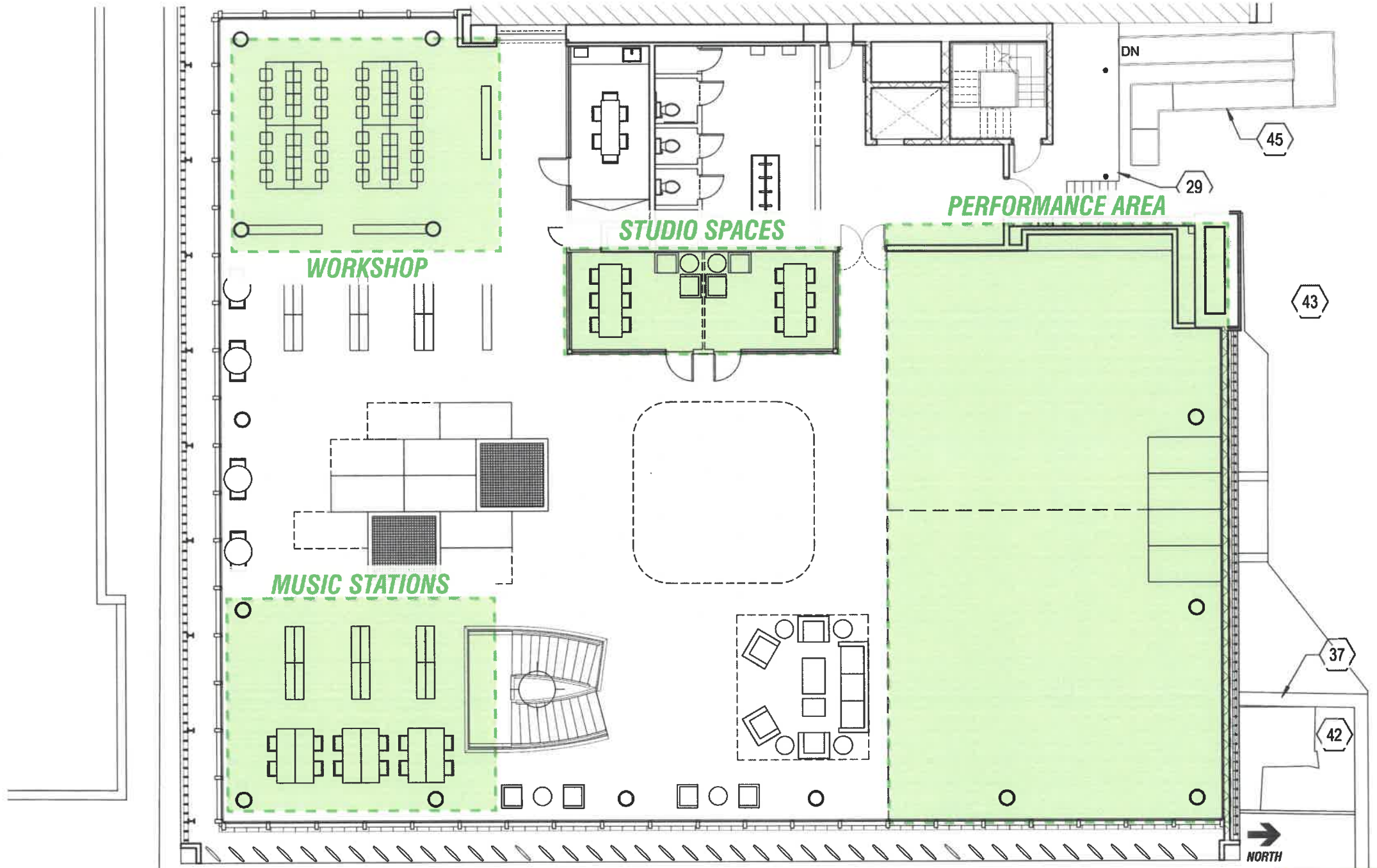

KEY FEATURES

THE COURTYARD

As both the main entrance from Front Street and a welcoming outdoor gathering space, the courtyard serves as an intimate public green-space and a platform for integrated programming. The courtyard features artful lighting, a plinth for changing art installations, updated paving, social seating and a grand staircase that connects Front Street directly to the front doors.

Area: approximately 6,700 SF.

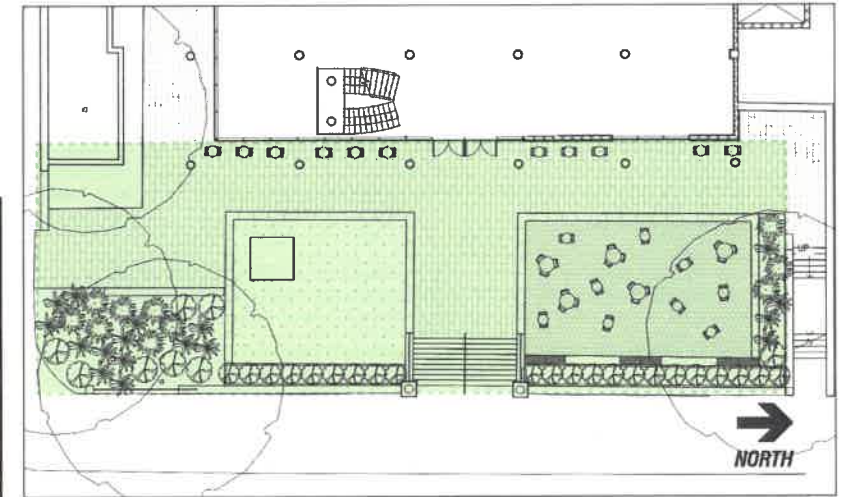

Courtyard Plan // not to scale

THE CAFÉ

The café is a culinary incubator that calls local chefs and restaurateurs to present a changing menu of fare seasonally. It is equipped with the required electronic appliances to support the presentation of simple and prepared artisan foods and drinks. The Café dining area opens directly to the courtyard for added connectivity.

Area: approximately 950 SF.

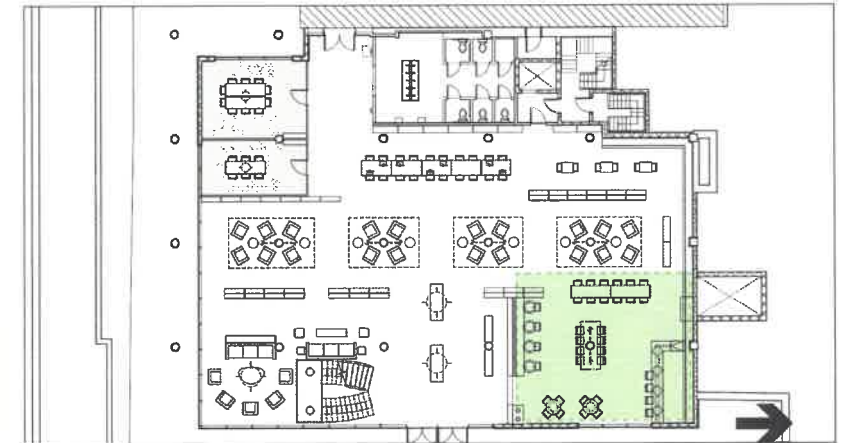

First Floor Plan // not to scale

NORTH

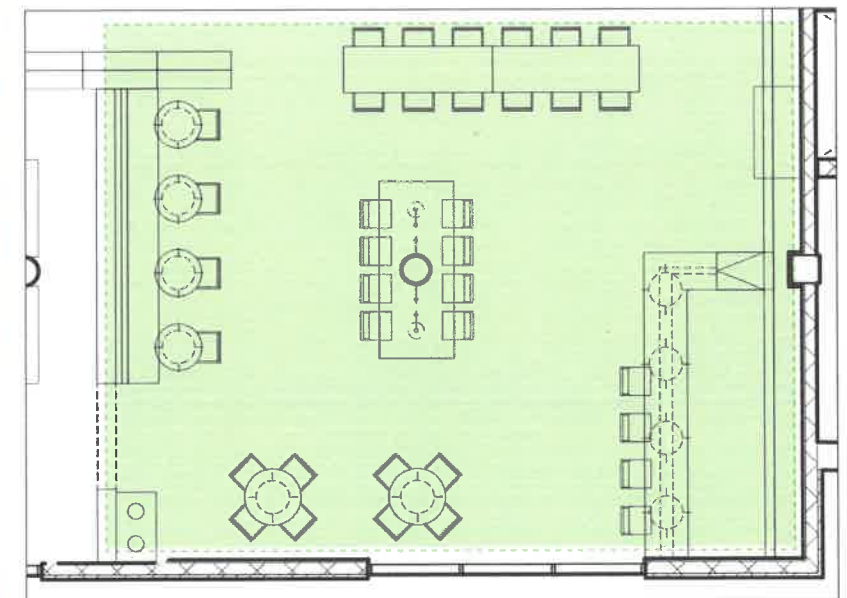

Cafe Plan Detail // not to scale

MEETING ROOMS

The First-floor hosts two meeting rooms in the south-west corner. These rooms are enclosed in glass for visibility and openness and feature statement mid-century modern lighting and flooring. These pods are available for small-group meetings and programmed discussions and classes.

Area: approximately 350 SF and 250 SF.

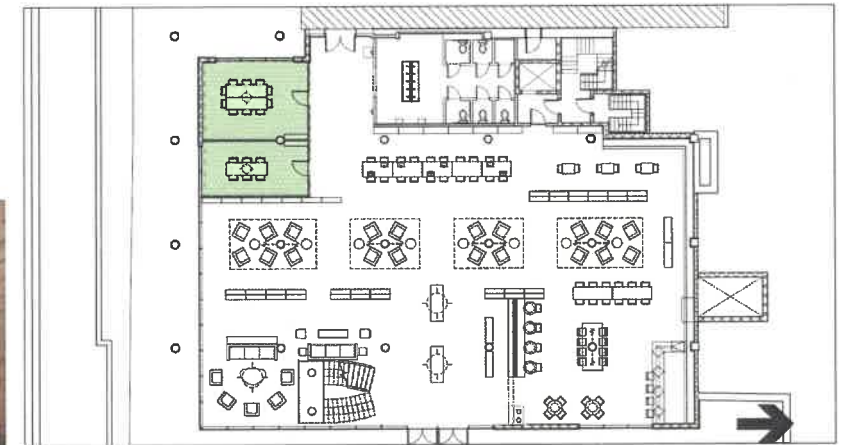

First Floor Plan // not to scale

NORTH

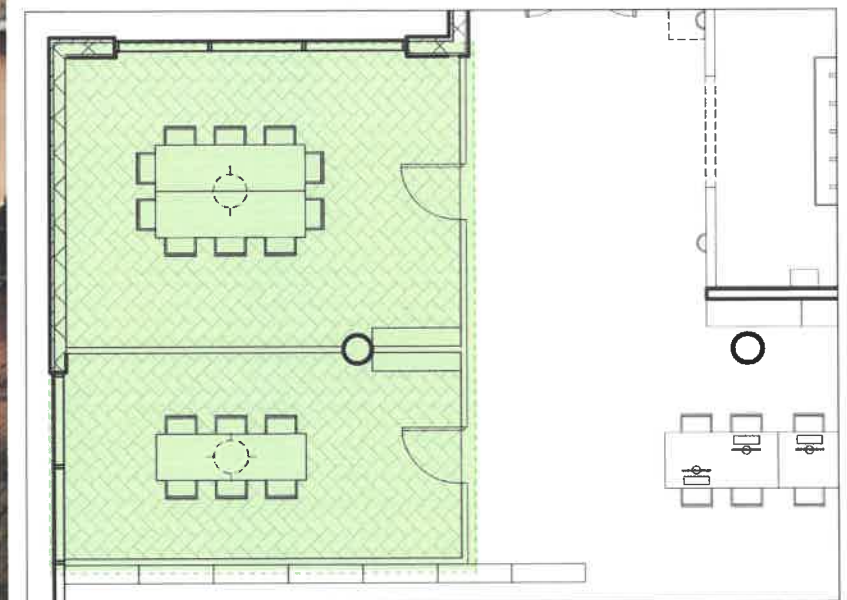

Meeting Rooms Plan Detail // not to scale.

THE MEMPHIS SIT-INS INSTALLATION

This installation is being produced in partnership with UrbanArt Commission and Mayor Strickland. It is the focal point of the first floor as it spans across the entire western wall. This wall will feature an artistic interpretation of Memphis' famous sit ins with digital and interactive features. The design will be selected through an RFP process.

Area: approximately 46 LF.

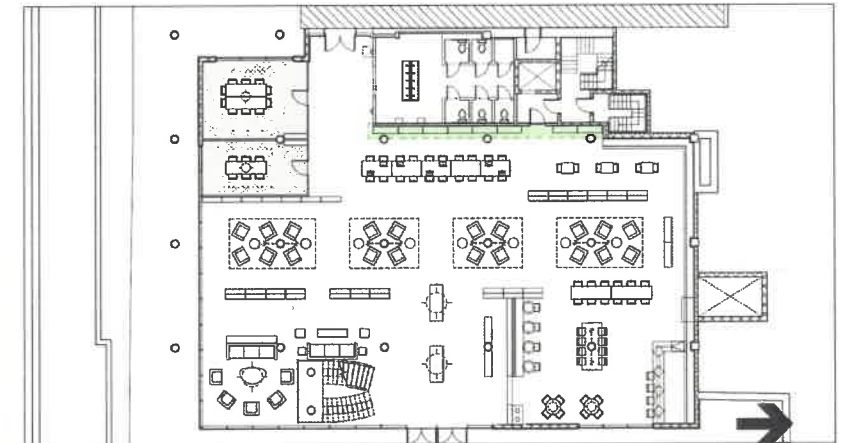

First Floor Plan // not to scale

NORTH

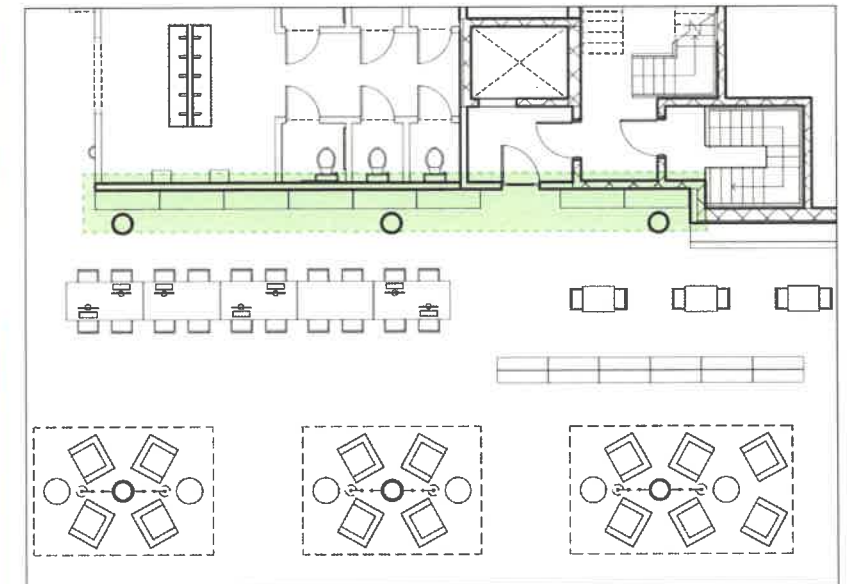

The Memphis Sit-Ins Installation Plan Detail // not to scale

PERFORMANCE AREA

The Group Performance Space can adapt in size due to its acoustic-buffering curtains and movable sprung floor system. It is supplied with full-wall mirrors and multi-purpose Marley flooring to support diverse dance, music, acting and fitness classes for and by the community.

Area: approximately 2,300 SF

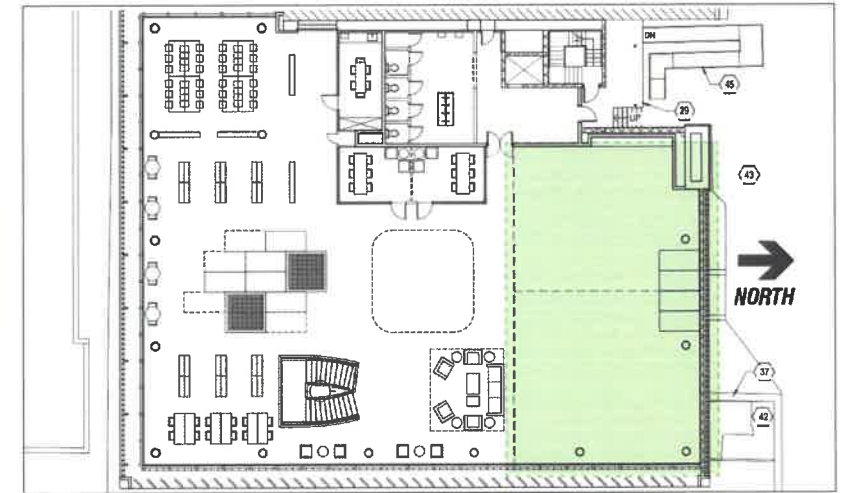

Second Floor Plan // not to scale

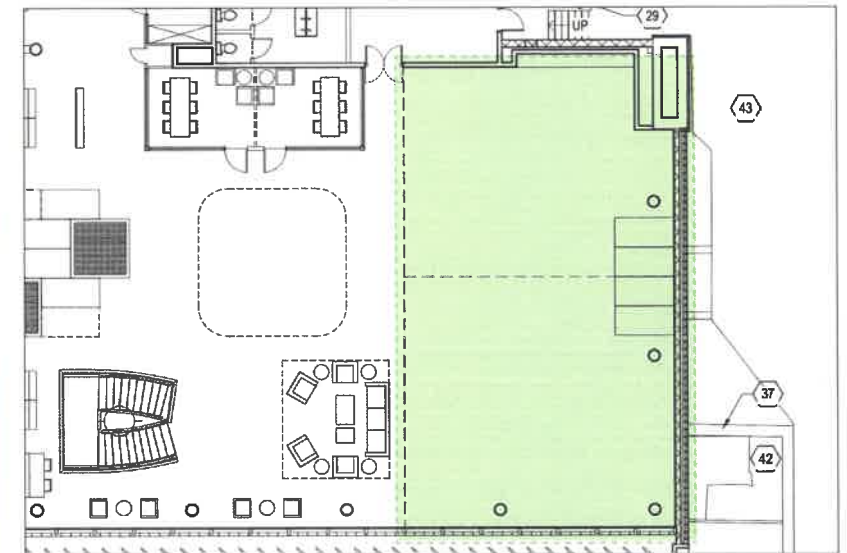

Performance Area Plan Detail // not to scale

STUDIO SPACES

The second-floor studios at Cossitt Library have resources for visitors to record, produce and share myriad graphic design, video and music projects. Two glass-enclosed studios have seating and computers to support different sized gatherings to support community work-sessions.

Area: approximately 165 SF each.

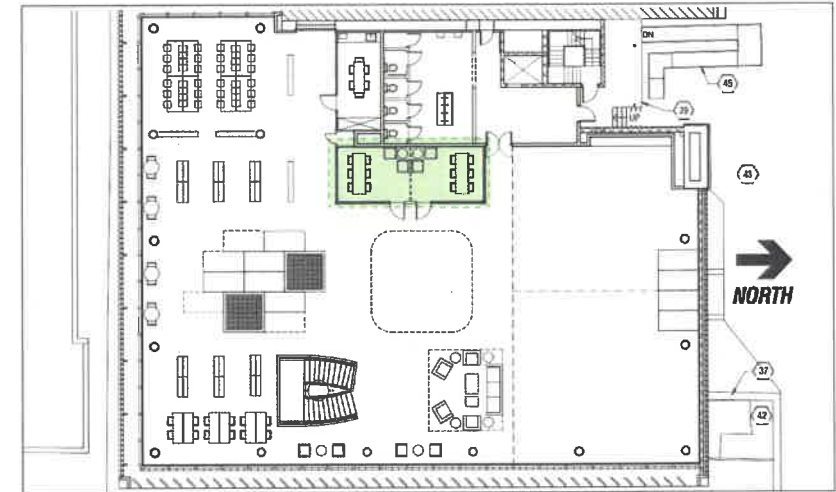

Second Floor Plan // not to scale

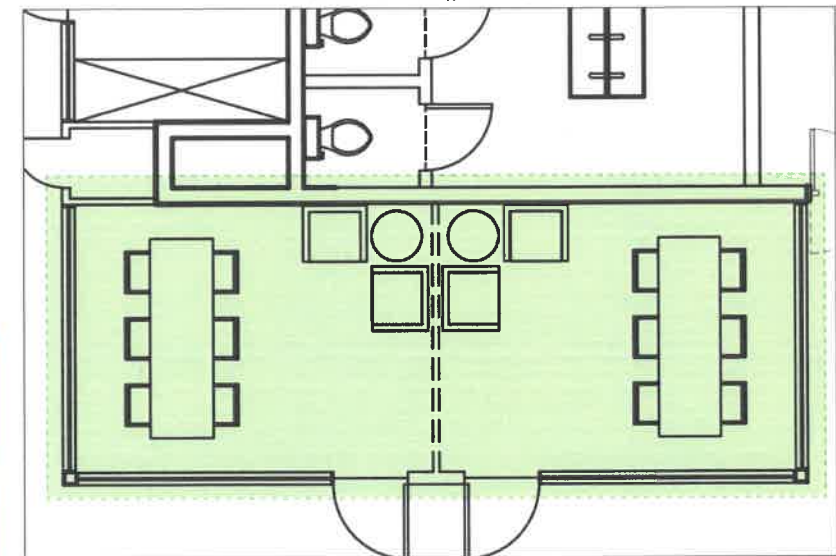

Studio Spaces Plan Detail // not to scale

WORKSHOP

This area in the south-west corner hosts changing creative technologies workshops through collaborations with local professionals, presenting classes on design skills such as Photoshop, AutoCAD, photo and video editing, programming, circuitry, robotics and more. Groupings of work tables with outlets and lockable storage allow for use of the area for different courses.

Area: approximately 1000 SF.

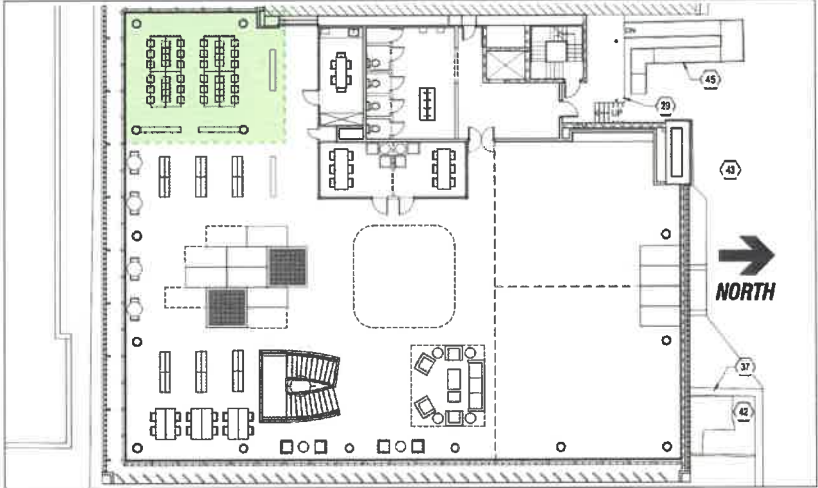

Second Floor Plan // not to scale

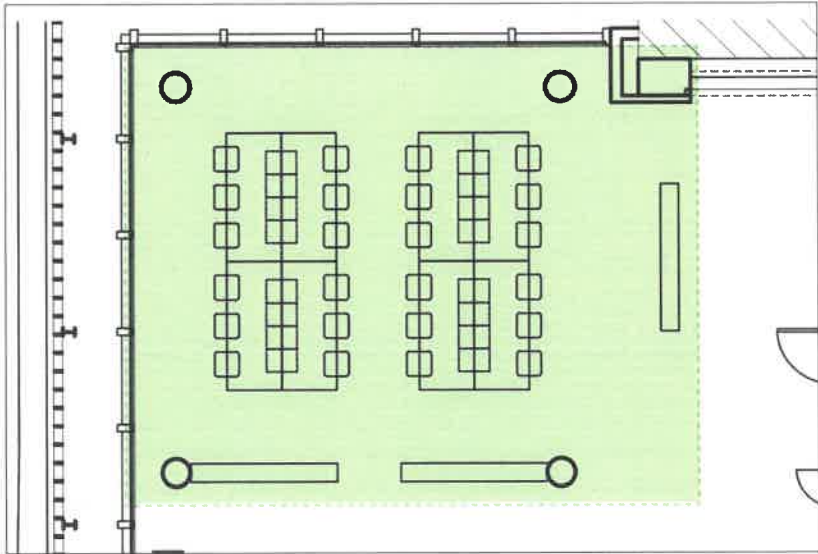

Workshop Plan Detail // not to scale



MUSIC STATIONS

Library visitors can listen to a rotating selection of specially curated music collections in the south-east corner of the library. This collection will be curated to change with the library's grander curation concepts seasonally.

Area: approximately 700 SF.

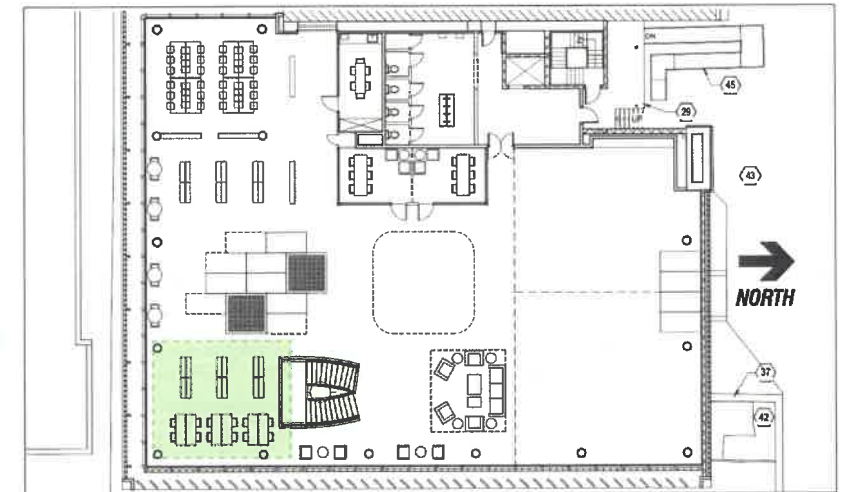
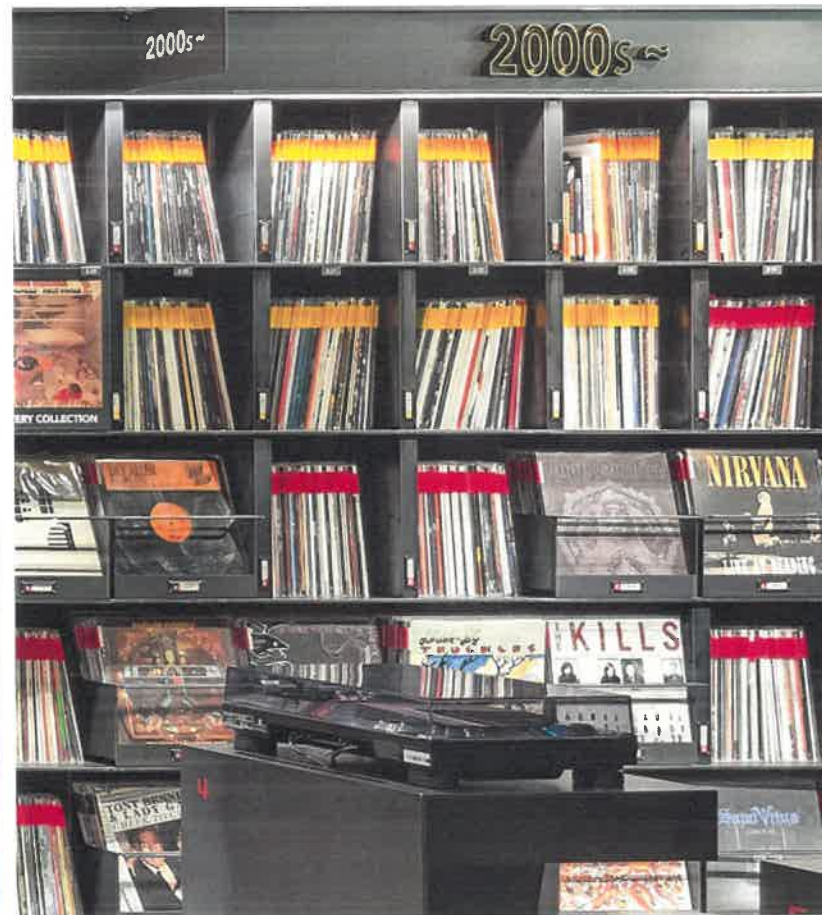

Second Floor Plan // not to scale

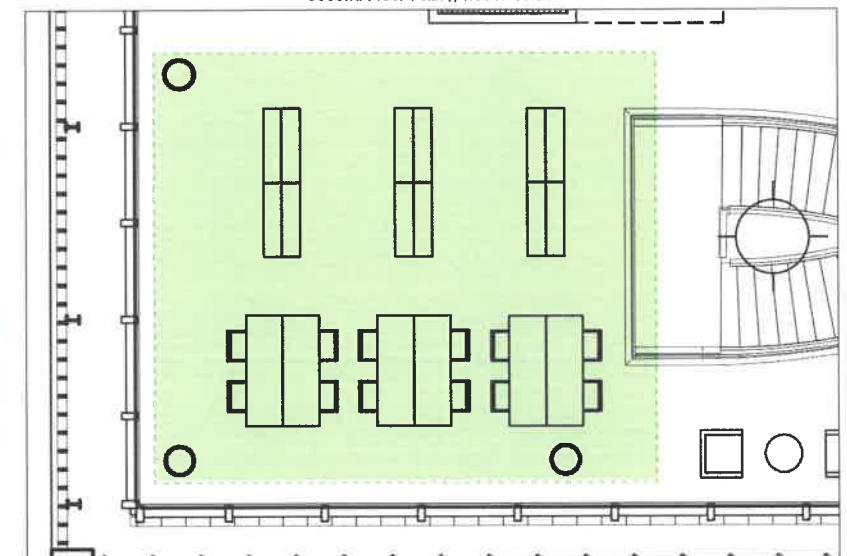

Music Stations Plan Detail // not to scale



GROUND SWELL DESIGN GROUP, INC.

1639 N HANCOCK ST, SUITE 302
PHILADELPHIA, PA 19122

GROUND SWELLDISIGNGROUP.COM